

**Maxwell Air Force Base/Gunter Annex
Architectural Survey, 1996**

IDENTIFICATION

1. Survey Number: 101-Maxwell-181 2. Building Number: 1208
3. Historic name(s): Barracks
4. Common name(s): Administration Office, Non-AF
5. Address/location: 810 Willow St., Maxwell Air Force Base
- City: Montgomery County: Montgomery
6. Photograph Number: Roll: 20 Frame: 1-2
7. Section/Township/Range: S3/T16N/R17E
8. Quadrangle Sheet: Montgomery North
9. UTM Coordinates: Easting: 560254
Northing: 3583937
10. NRHP Eligibility: Eligible
11. Category: Building
12. Historic use(s): Troop Housing
13. Current Use(s): Office

PROPERTY DESCRIPTION:

14. Construction Date 1945 15. Alteration Date _____ 16. Architectural style or influence _____

17. DESCRIPTION:

- A) Overall Shape: Rectangular
- B) Internal Plan: unknown
- C) Facade: symmetrical
- D) Depth: 2 rooms
- E) Height: 1 story
- F) Foundation: concrete
- G) Roof Shape: end gable
- H) Roof Material: asphalt shingle
- I) Wall Construction: hollow tile
- J) Wall Surface: stucco
- K) Chimney Type: NA
- L) Chimney Material: NA
- M) Doors: 1 single
- N) Porch Height: NA
- O) Porch Width: NA
- P) Porch Roof Type: NA
- Q) Porch Description: NA
- R) Windows: paired casement

18) **Additional Descriptive Comments:** Central door at end. 3 casement windows on each side. Paired casement windows along the long side. 3 narrow louvered dormers on each roof, appear to be original. 2 side doors on long side covered by engaged shed roof supported by brackets.

19) **Interior Features:** _____

20) **Historical Associations:** Housing for African-American servicemen during WWII.

Attach Photograph Here

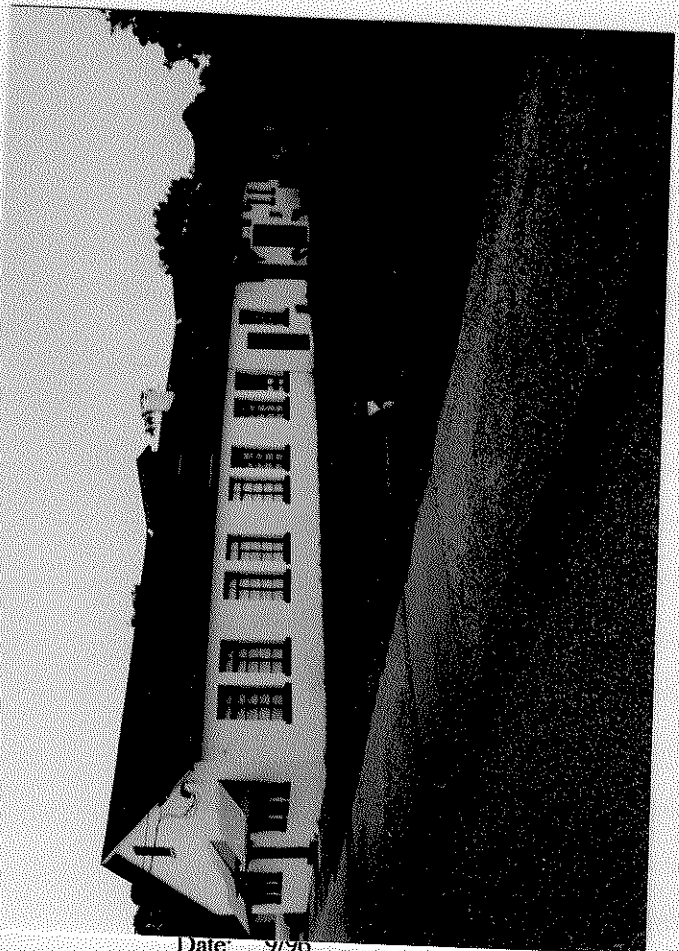

Date: 9/26

Recorder Name: BGH

Brockington and Associates, Inc.

1051 Johnnie Dodds Boulevard, Suite F, Mount Pleasant, South Carolina, 29464

**Maxwell Air Force Base/Gunter Annex
Architectural Survey, 1996**

IDENTIFICATION

1. Survey Number: 101-Maxwell-182 2. Building Number: 1209
3. Historic name(s): Barracks
4. Common name(s): Administration Office, Non-AF
5. Address/location: 820 Willow St., Maxwell Air Force Base
- City: Montgomery County: Montgomery
6. Photograph Number: Roll: 20 Frame: 3-4
7. Section/Township/Range: S3/T16N/R17E
8. Quadrangle Sheet: Montgomery North
9. UTM Coordinates: Easting: 560256
Northing: 3583964
10. NRHP Eligibility: Eligible
11. Category: Building
12. Historic use(s): Troop housing
13. Current Use(s): Office

PROPERTY DESCRIPTION:

14. Construction Date 1945 15. Alteration Date _____ 16. Architectural style or influence _____

17. DESCRIPTION:

- A) Overall Shape: Rectangular
- B) Internal Plan: unknown
- C) Facade: symmetrical
- D) Depth: 2 rooms
- E) Height: 1 story
- F) Foundation: concrete
- G) Roof Shape: end gable
- H) Roof Material: asphalt shingle
- I) Wall Construction: hollow tile
- J) Wall Surface: stucco
- K) Chimney Type: NA
- L) Chimney Material: NA
- M) Doors: 1 single
- N) Porch Height: NA
- O) Porch Width: NA
- P) Porch Roof Type: NA
- Q) Porch Description: NA
- R) Windows: paired casement

18) **Additional Descriptive Comments:** Central door at end, 3 casement windows on each side. Paired casement windows along the long side. 3 narrow louvered dormers on each roof, appear to be original. 2 side doors on long side covered by engaged shed roof supported by brackets.

19) **Interior Features:** _____

20) **Historical Associations:** Housing for African-American servicemen during WWII.

Attach Photograph Here



**Maxwell Air Force Base/Gunter Annex
Architectural Survey, 1996**

IDENTIFICATION

1. Survey Number: 101-Maxwell-183 2. Building Number: 1210
3. Historic name(s): Barracks
4. Common name(s): Res. Forces
5. Address/location: 840 Willow St., Maxwell Air Force Base
City: Montgomery County: Montgomery
6. Photograph Number: Roll: 20 Frame: 5-6
7. Section/Township/Range: S3/T16N/R17E
8. Quadrangle Sheet: Montgomery North
9. UTM Coordinates: Easting: 560257
Northing: 3583990
10. NRHP Eligibility: Eligible
11. Category: Building
12. Historic use(s): Troop housing
13. Current Use(s): Office

PROPERTY DESCRIPTION:

14. Construction Date 1945 15. Alteration Date _____ 16. Architectural style or influence _____

17. DESCRIPTION:

- A) Overall Shape: rectangular
- B) Internal Plan: central hallway
- C) Facade: symmetrical
- D) Depth: 2 rooms
- E) Height: 1 story
- F) Foundation: concrete
- G) Roof Shape: end gable
- H) Roof Material: asphalt shingle
- I) Wall Construction: hollow tile
- J) Wall Surface: stucco
- K) Chimney Type: NA
- L) Chimney Material: NA
- M) Doors: 1 double
- N) Porch Height: NA
- O) Porch Width: NA
- P) Porch Roof Type: NA
- Q) Porch Description: NA
- R) Windows: Modern double-hung sash

18) **Additional Descriptive Comments:** Altered version of facilities 1208 and 1209; casement windows have been replaced with modern windows. Side doors and dormers kept the same. Low one-story section added to long side.

19) **Interior Features:** _____

20) **Historical Associations:** Had served as barracks for African-American servicemen in WWII.

Attach Photograph Here



**Maxwell Air Force Base/Gunter Annex
Architectural Survey, 1996**

IDENTIFICATION

1. Survey Number: 101-Maxwell-184 2. Building Number: 1211
3. Historic name(s): Barracks
4. Common name(s): Administration Office, Non-AF
5. Address/location: 850 Willow St., Maxwell Air Force Base
- City: Montgomery County: Montgomery
6. Photograph Number: Roll: 20 Frame: 7-8
7. Section/Township/Range: S3/T16N/R17E
8. Quadrangle Sheet: Montgomery North
9. UTM Coordinates: Easting: 560256
Northing: 3584021
10. NRHP Eligibility: Not Eligible
11. Category: Building
12. Historic use(s): Troop housing
13. Current Use(s): Office

PROPERTY DESCRIPTION:

14. Construction Date 1945 15. Alteration Date _____ 16. Architectural style or influence _____

17. DESCRIPTION:

- A) Overall Shape: rectangular
- B) Internal Plan: central hall
- C) Facade: symmetrical
- D) Depth: 2 rooms
- E) Height: 1 story
- F) Foundation: concrete
- G) Roof Shape: end gable
- H) Roof Material: asphalt shingle
- I) Wall Construction: hollow tile
- J) Wall Surface: stucco
- K) Chimney Type: NA
- L) Chimney Material: NA
- M) Doors: 1 double
- N) Porch Height: NA
- O) Porch Width: NA
- P) Porch Roof Type: NA
- Q) Porch Description: NA
- R) Windows: Paired modern double-hung sash

18) **Additional Descriptive Comments:** Similar to building 1210 in which original casement windows have been replaced with modern double-hung windows. Original dormers remain. Side door filled in, though engaged shed roof remains.

19) **Interior Features:** _____

20) **Historical Associations:** Had served as barracks for African-American servicemen in WWII.

Attach Photograph Here



Date: 9/96

Recorder Name: BGH

Brockington and Associates, Inc.

1051 Johnnie Dodds Boulevard, Suite F, Mount Pleasant, South Carolina, 29464

Maxwell Air Force Base/Gunter Annex Architectural Survey, 1996

IDENTIFICATION

1. Survey Number: 101-Maxwell-185 2. Building Number: 1215
3. Historic name(s): _____
4. Common name(s): Maintenance Shop
5. Address/location: 860 Willow St., Maxwell Air Force Base
City: Montgomery County: Montgomery
6. Photograph Number: Roll: 20 Frame: 9-10
7. Section/Township/Range: S3/T16N/R17E
8. Quadrangle Sheet: Montgomery North
9. UTM Coordinates: Easting: 560301
 Northing: 3584020
10. NRHP Eligibility: Not Eligible
11. Category: Building
12. Historic use(s): Maintenance
13. Current Use(s): Maintenance

PROPERTY DESCRIPTION:

14. Construction Date 1946 15. Alteration Date _____ 16. Architectural style or influence _____

17. DESCRIPTION:

- A) Overall Shape: rectangular
- B) Internal Plan: unknown
- C) Facade: asymmetrical
- D) Depth: 1 room
- E) Height: 1 story
- F) Foundation: concrete
- G) Roof Shape: side gable
- H) Roof Material: asphalt shingle
- I) Wall Construction: hollow tile
- J) Wall Surface: stucco
- K) Chimney Type: NA
- L) Chimney Material: NA
- M) Doors: 1 double, 1 single
- N) Porch Height: NA
- O) Porch Width: NA
- P) Porch Roof Type: NA
- Q) Porch Description: NA
- R) Windows: Casement

18) **Additional Descriptive Comments:** No clear front entrance; 3 doors along long side, each under an engaged shed roof with brackets. Apparently original windows; 2 narrow louvered dormers apparently original. 1 door along long side filled in.

19) **Interior Features:** _____

20) **Historical Associations:** _____

Attach Photograph Here

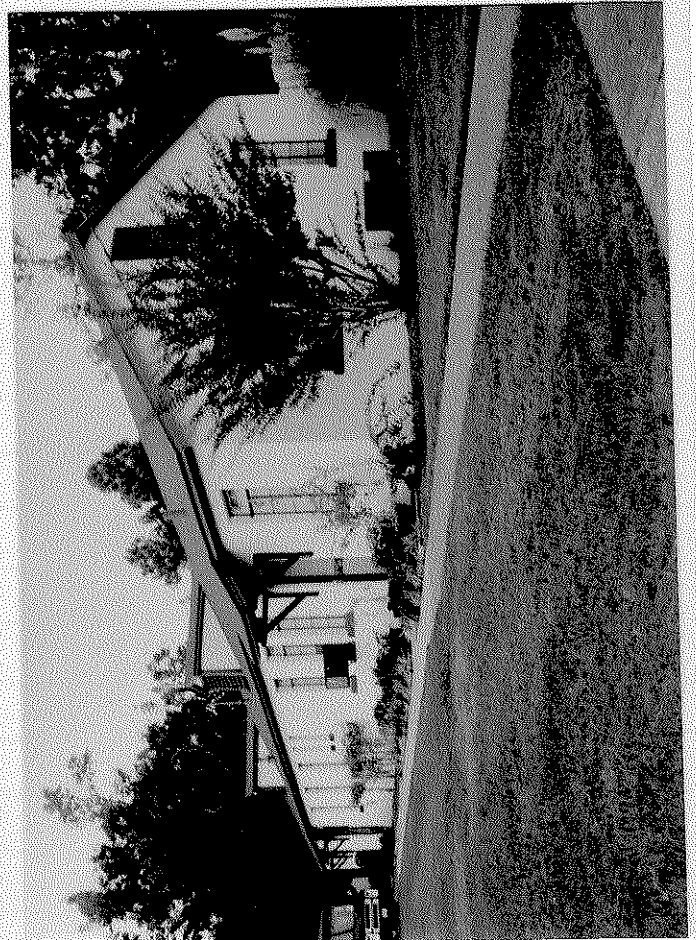

Recorder Name: BGH

Brockington and Associates, Inc.

1051 Johnnie Dodds Boulevard, Suite F, Mount Pleasant, South Carolina, 29464